

FRONT ELEVATION

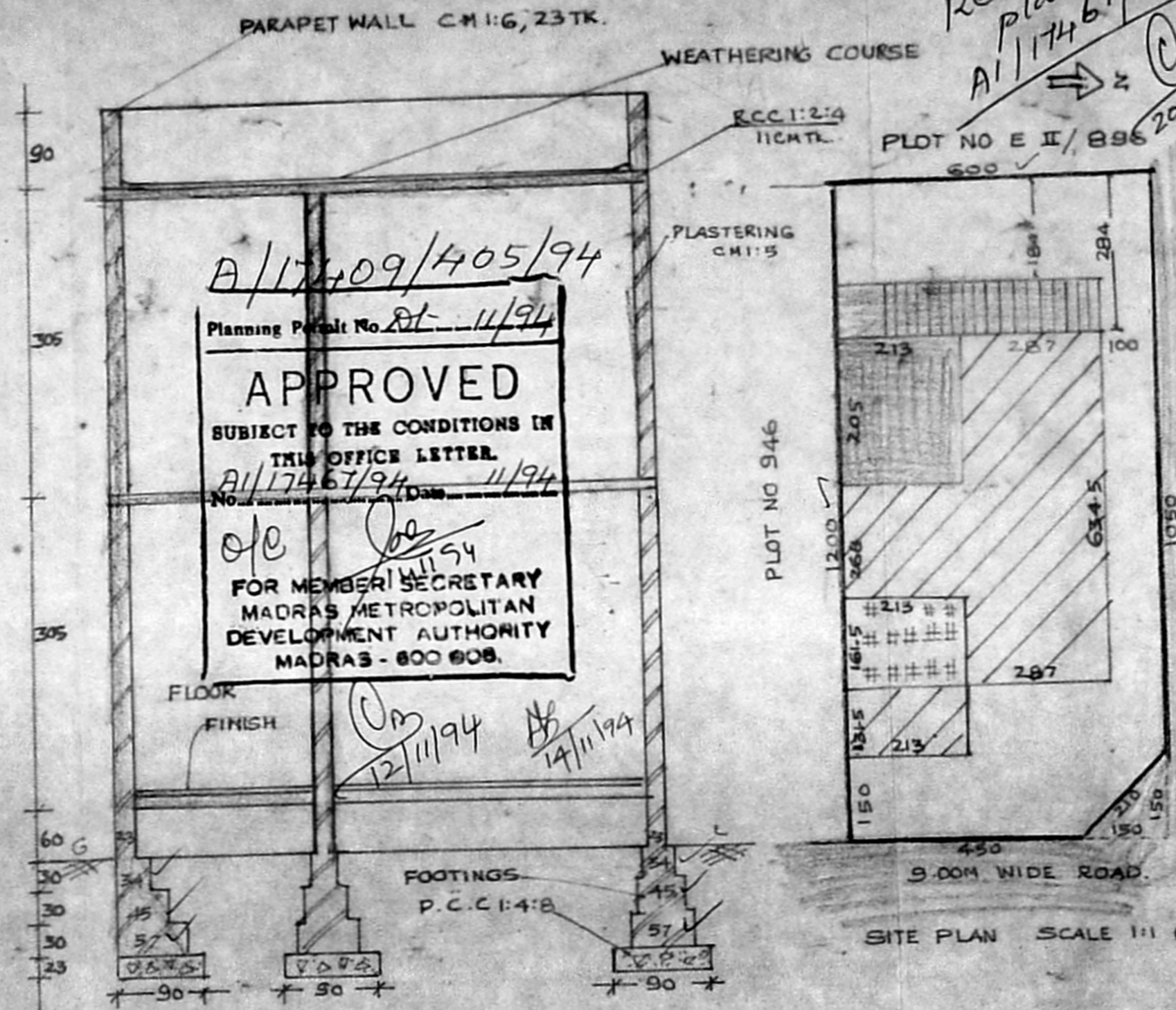

SECTION ON A-A

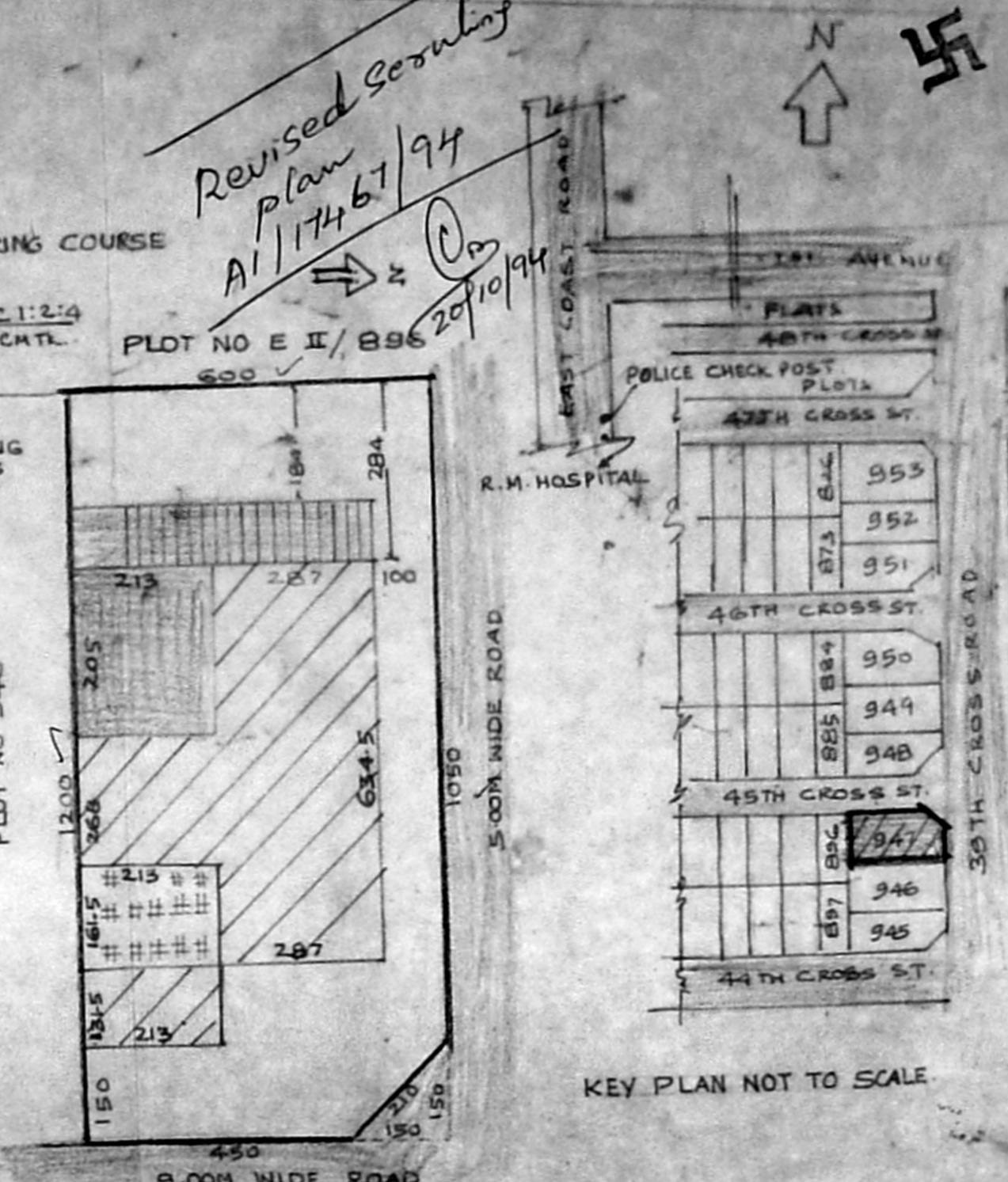

KEY PLAN NOT TO SCALE

SITE PLAN SCALE 1:11 (FULL SIZE)

PLAN SHOWING THE PROPOSED ADDITIONS AND ALTERATION TO THE EXISTING BUILDING IN PLOT NO M 947, THIRUVANMIYUR EXTENSION SCHEME 39TH CROSS STREET, SURVEY NO 219 (P) MADRAS CORPORATION DIVISION 155, SCALE 1:50

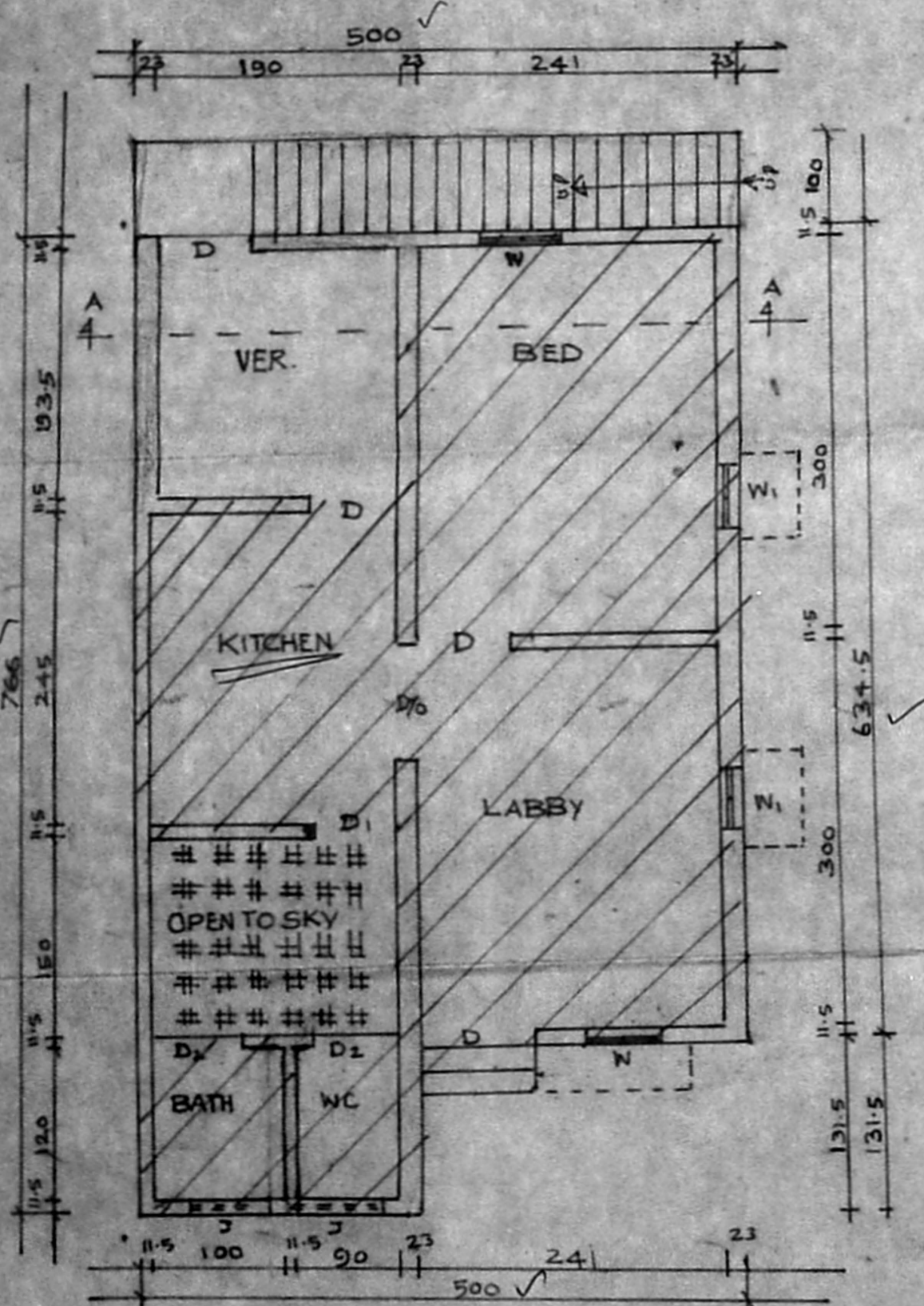

GROUND FLOOR PLAN

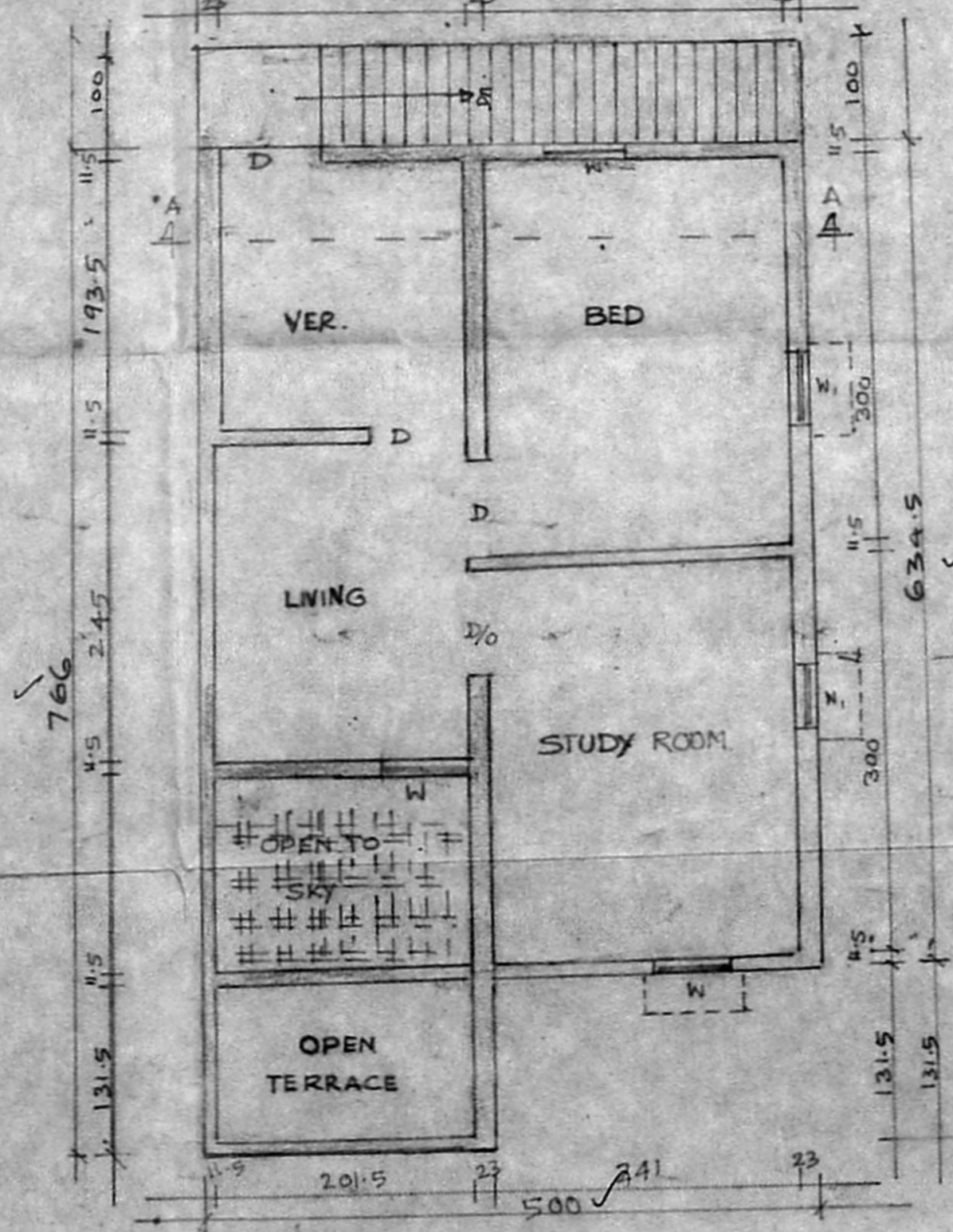

FIRST FLOOR PLAN

SCHEDULE OF JOINERY

DOOR D ₁	90 x 200
DOOR D ₂	75 x 200
WINDOW W	120 x 120
WINDOW W ₁	90 x 120
WINDOW W ₂	45 x 120
JALLI J	60 x 45

AREA DETAILS

PLOT AREA	70.88 SQ.M.
EXISTING BUILDING	30.14 SQ.M.
PROPOSED	
GROUND FLOOR	4.37 SQ.M.
FIRST FLOOR	34.51 SQ.M.
PLOT COVERAGE	48.69%

COLOUR INDEX

PROPOSED	
EXISTING	
BOUNDARY	
ROAD	

ERA. NARASIMMON B.E. (CIVIL)
 Class I Licenced Surveyor No: 78,
 7, Canal Road,
 Thiruvanniyur, Madras-600 041.
 Phone. 410226

E. Narasimmon B.E.
 OWNER

LICENSED SURVEYOR

Revised Surveying Plan A/117467/94 20/10/94

A/117409/405/94
 Planning Permit No. *81-11/94*
APPROVED
 SUBJECT TO THE CONDITIONS IN THIS OFFICE LETTER.
 No. *A/117467/94* Date *11/94*
o/c
 FOR MEMBER SECRETARY
 MADRAS METROPOLITAN
 DEVELOPMENT AUTHORITY
 MADRAS - 600 608.

Om
12/11/94
14/11/94

